Sarajevo
Džemala Bijedića 175 A
Mobile: 066/805-901
Email: info@turbo-trade.com

Cazin
Lojićka bb
Mobile: 066/805-900

autocentar TurboTrade vozila kojim vjerujem

CITROEN DS7 E-TENSE 4X4 BUSINESS

49.900 BAM
VAT included

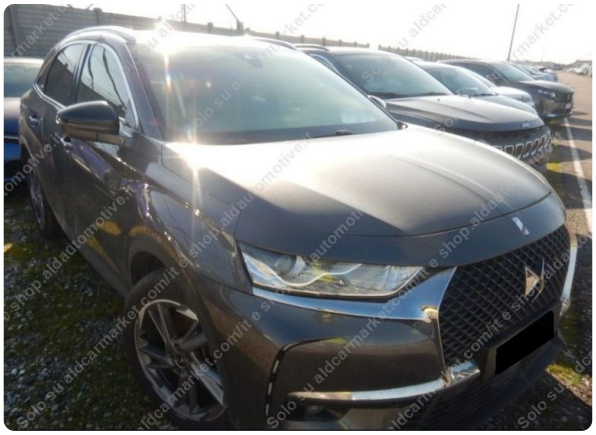

MANUFACTURER:	DS Automobiles
YEAR:	2021
FUEL:	Hybrid
EMISSION STANDARD:	EURO 6
DRIVE TYPE:	All-wheel drive
TRANSMISSION:	Automatic
MILEAGE:	125.140 km
NUMBER OF DOORS:	4
NUMBER OF SEATS:	5
COLOR:	Black
ENGINE POWER:	147 kW / 200 PS
ENGINE DISPLACEMENT:	1598 ccm
LOCATION:	Sarajevo

DESCRIPTION

VOZILO U DOLASKU !!!!

Details as of 28 November 2026. Current status and price: turbotrade.ba/en/cars/citroen-ds7-e-tense-4x4-business

Sarajevo
Džemala Bijedića 175 A
Mobile: 066/805-901
Email: info@turbo-trade.com

Cazin
Lojićka bb
Mobile: 066/805-900

autocentar TurboTrade vozila kojim vjerujem

Pursuant to Art. 486 para. 1 of the ZOO FBiH, the seller limits liability for material defects on the vehicle by issuing the following:

WARRANTY

NOTE: The warranty covers the engine (excluding power supply units) and transmission, provided regular servicing and oil changes are performed at an authorized service center or at Turbo Trade d.o.o., with receipts presented. The warranty also covers the vehicle's origin. This warranty applies only to imported vehicles that were not previously registered in BiH.

Parts Covered by Warranty:

ENGINE: cylinder head, engine block, camshaft, crankshaft, pistons, connecting rod, valves

Auxiliary Engine Components Not Covered:

Starter, Bosch pump, AC compressor, AC condenser, water cooler, turbocharger, DPF, filters, fuel pump, injectors, timing belt, serpentine belt, EGR valve, and all other parts not included in the engine assembly.

Batteries in mild hybrids, hybrids, and plug-in hybrids are also not covered by warranty.

Consumable parts and all other vehicle parts are also not covered: Clutch set (pressure plate, disc, flywheel, release bearing...) and all other parts not included in the transmission assembly.

Also Not Covered by Warranty:

• Testing, measurement, and adjustment costs, unless related to defects covered by warranty.

• Vehicle transport and delivery costs to the service center, as well as all related costs, including all consumable vehicle parts subject to regular replacement.

To use the warranty, the customer must have all vehicle services performed at an authorized service center or at Turbo Trade d.o.o. service (every 10,000 km or at least every 12 months, whichever comes first).

The customer declares that they have read the warranty text and properly received all warranty attachments, and accepts them without any objections, which they confirm with their signature on the warranty.

WARRANTY VALID FOR 12 MONTHS